Procedura di aggiornamento Solarman WIFI-USB

1. Accedere tramite PC all'indirizzo IP assegnato dal router/switch allo stick logger.

2. Aprire **upgrade interface**

3. Selezionare **Browse** per selezionare l'ultima versione firmware e poi fare click su **Open**

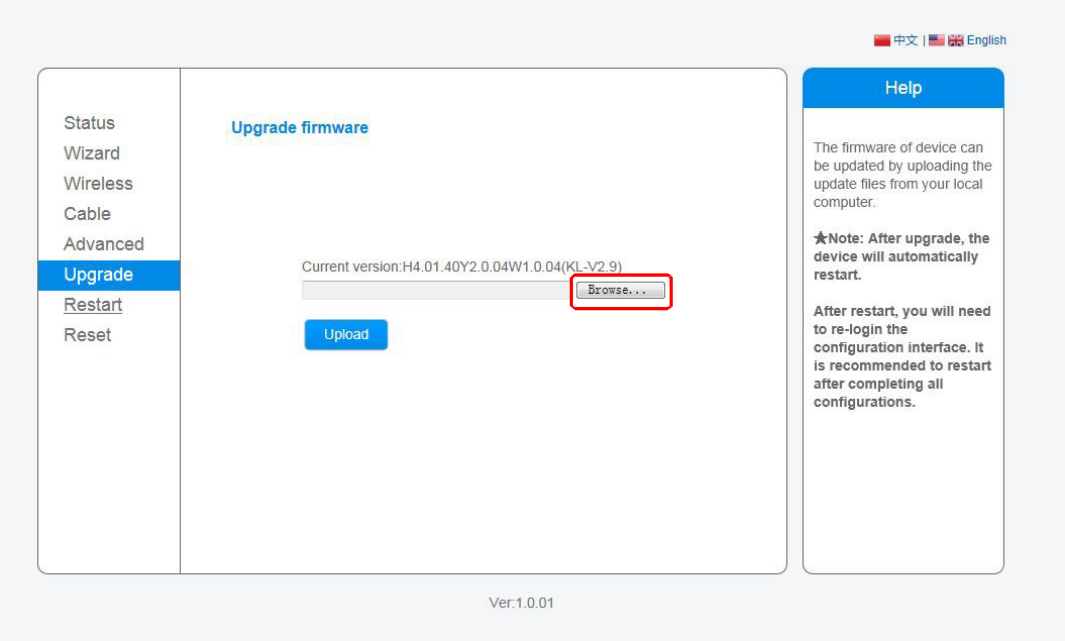

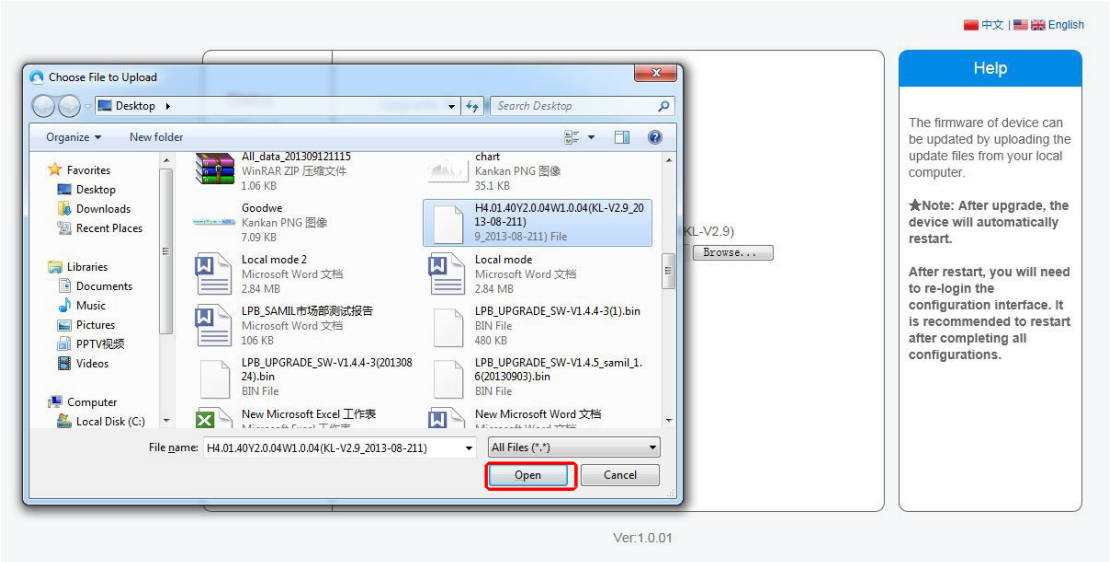

4. Dopo aver selezionato i file fare click su **Upload**

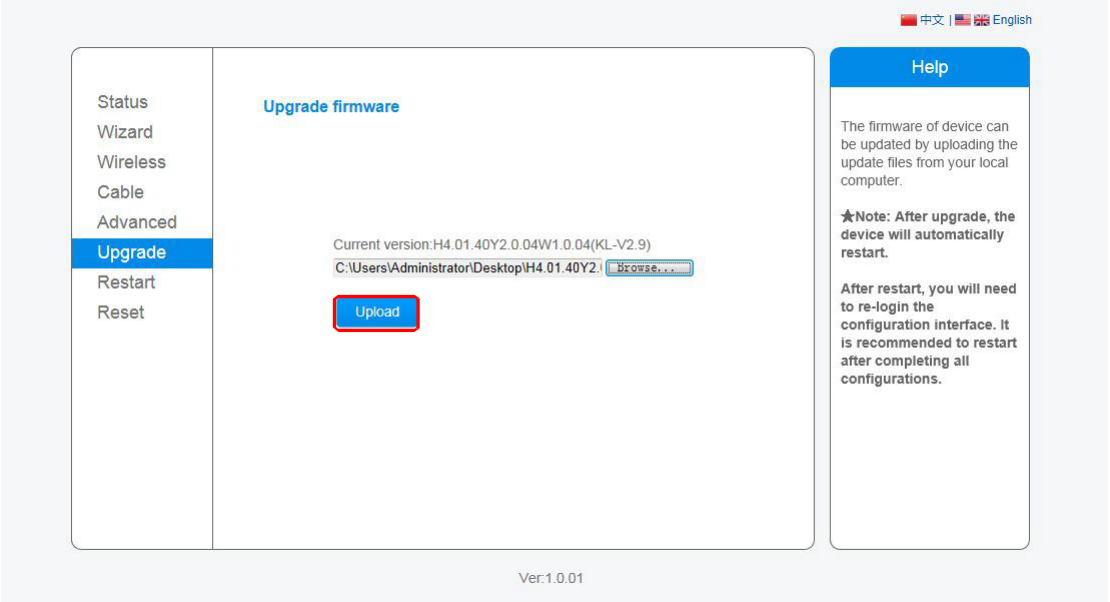

5. Fare Click su **OK** per lanciare l'aggiornamento.

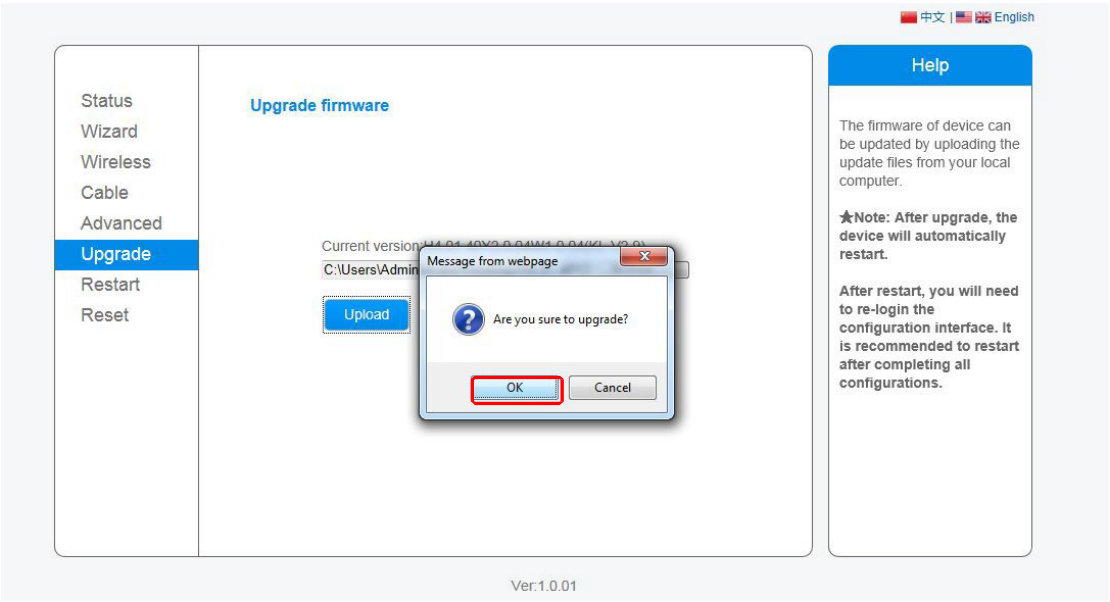

Notice: 1.per inverter fotovoltaici senza batterie l'aggiornamento deve essere fatto di giorno quando l'inverter è alimentato dai pannelli solari.
2. durante l'aggiornamento accertarsi che l'alimentazione dell'inverter e la connessione internet sono stabili.

6. Se l'aggiornamento è avvento correttamente apparirà la seguente pagina:

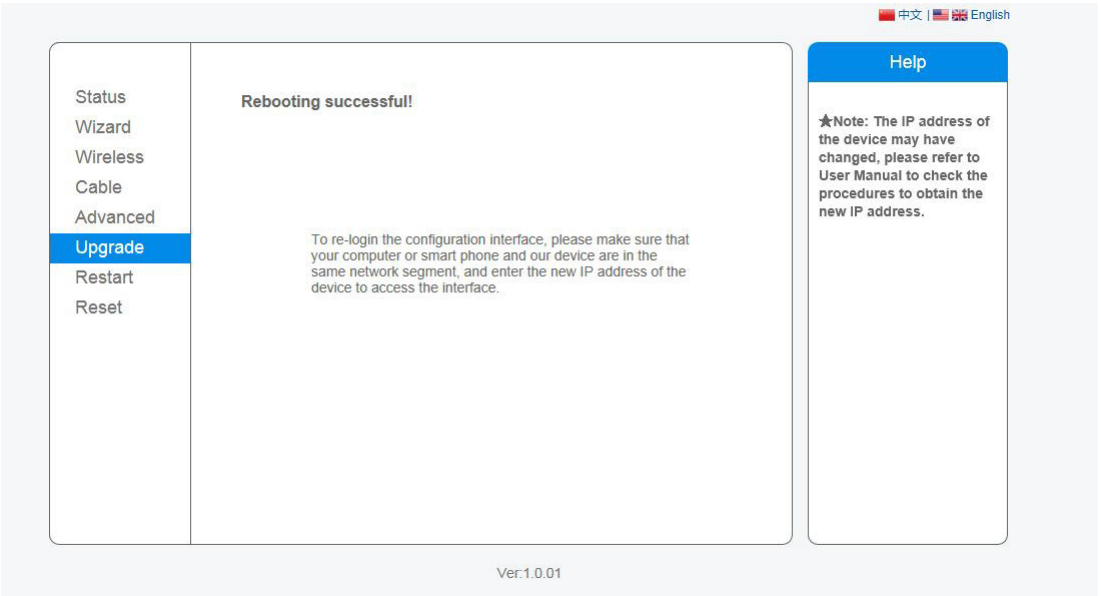
中文 | English
Status
Wizard
Wireless
Cable
Advanced
Upgrade
Restart
Reset
Rebooting successful!
To re-login the configuration interface, please make sure that your computer or smart phone and our device are in the same network segment, and enter the new IP address of the device to access the interface.
Help
★Note: The IP address of the device may have changed, please refer to User Manual to check the procedures to obtain the new IP address.
Ver:1.0.01